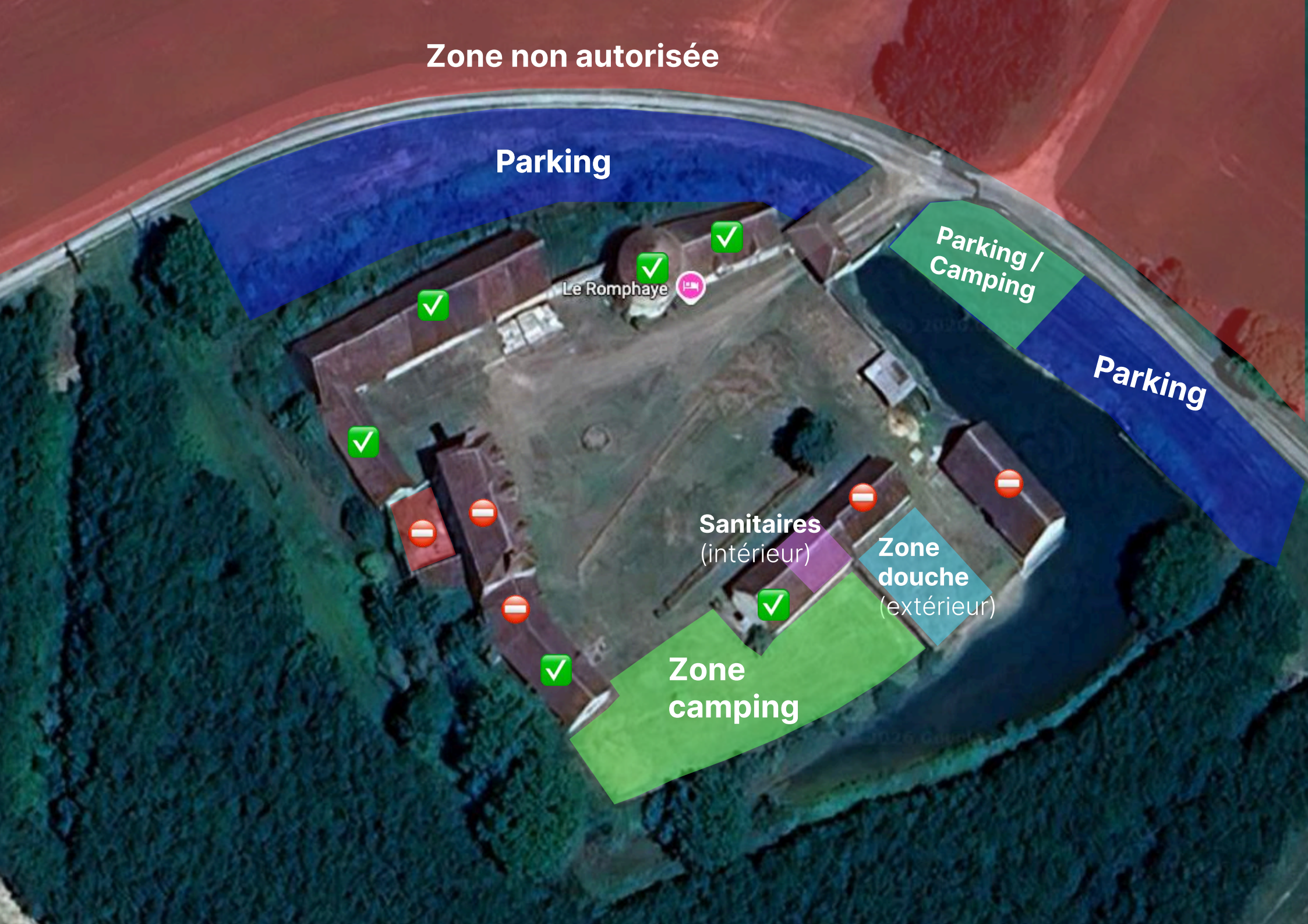
Zone non autorisée
Parking
Le Romphaye
Parking / Camping
Parking
Sanitaires
(intérieur)
Zone douche
(extérieur)
Zone camping